

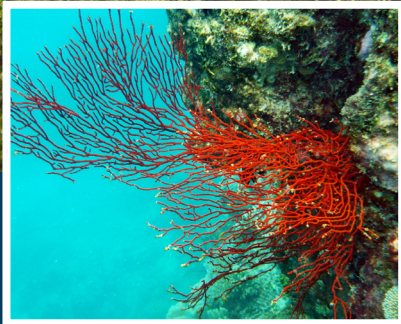

LIMITED PLACES
BOOK ONLINE
TO SECURE
YOUR PLACE



Anne Evans-Murray



The Deteriorating Patient, Respiratory and Cardiac Assessment

Port Douglas | 30 Jan - 04 Feb 2022 | 24 CPD Hours



(24 CPD Hours)

The Presenter:

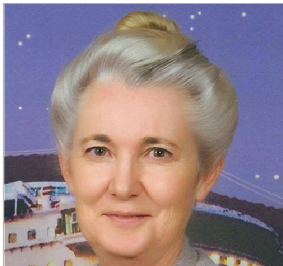

Anne Evans-Murray

ANNE EVANS-MURRAY

Anne has a passion for teaching which she does in an unpretentious way that ensures you will not only understand and retain what she presents but will enjoy this learning experience. She has extensive experience of over 26 years lecturing for Gold Coast Health District and Griffith University.

Currently, she is a guest lecturer at Bond University medical school. Anne is a frequent presenter at workshops, conferences & seminars throughout Australia & New Zealand on subjects such as high dependency nursing, cardiac arrhythmias & ECG interpretation, chest x-rays interpretation, clinical assessment of the deteriorating patient, assertion training and leadership. She conducts accredited advanced life support training for nurses, doctors and paramedics.

Anne has a passionate commitment to empower all clinical staff through increased awareness and knowledge of the critically ill patient's condition so that timely intervention is implemented, which will benefit patient outcomes.

She is the author of three books; "ECGs Simply", "Interpretation of Chest X-rays Simply" and 'Uncomplicating Life, Simply'. Her ECG book is a textbook sold in many universities in Australia.

Anne looks forward to sharing not only her many years of clinical experience but also to facilitating opportunities for attendees to share experiences and challenges with each other. There will be lots of fun to be had within the learning environment.





Itinerary

Date	Time	Presentation
Day 1: 30/01/2022	1700 - 1800	Welcome and Registration Reception
Day 2: 31/01/2022	0900 - 1700	Topics covered in today's sessions: <ul style="list-style-type: none">• Pandemics and Coronavirus• Arterial Blood Gas Analysis• Snake bite – recognition of respiratory deterioration• Interesting variety of Respiratory Disorders• Chest x-ray interpretation
Day 3: 01/02/2022	0900 - 1700	Topics covered in today's sessions: <ul style="list-style-type: none">• Lung Auscultation• Self-directed conference workbook• ABG• Lung sounds• Chest xray
Day 4: 02/02/2022		Take today to explore this beautiful destination at your leisure
Day 5: 03/02/2022	0900 - 1700	Topics covered in today's sessions: <ul style="list-style-type: none">• Telemetry/ECG Interpretation• Foundational principles of ECG monitoring• Monitoring a patient in critical care and ward telemetry units• Interpretation of a 12 lead ECG• Illicit drugs and the heart• Cardiac auscultation and the recognition of a deteriorating patient
	1830	Optional Event - A fabulous fundraising activity for the Global Nurses and Midwives Rotary Club
Day 6: 04/02/2022	0900 - 1700	Topics covered in today's sessions: <ul style="list-style-type: none">• Interpretation of LQT interval syndrome• Aortic aneurysms and aortic and coronary dissection• Assessment of a collapsed patient• Self-directed conference workbook• Conference Conclusion and farewell
	1700 - 1800	Farewell Reception - safe travels