

# Frequently Asked Questions

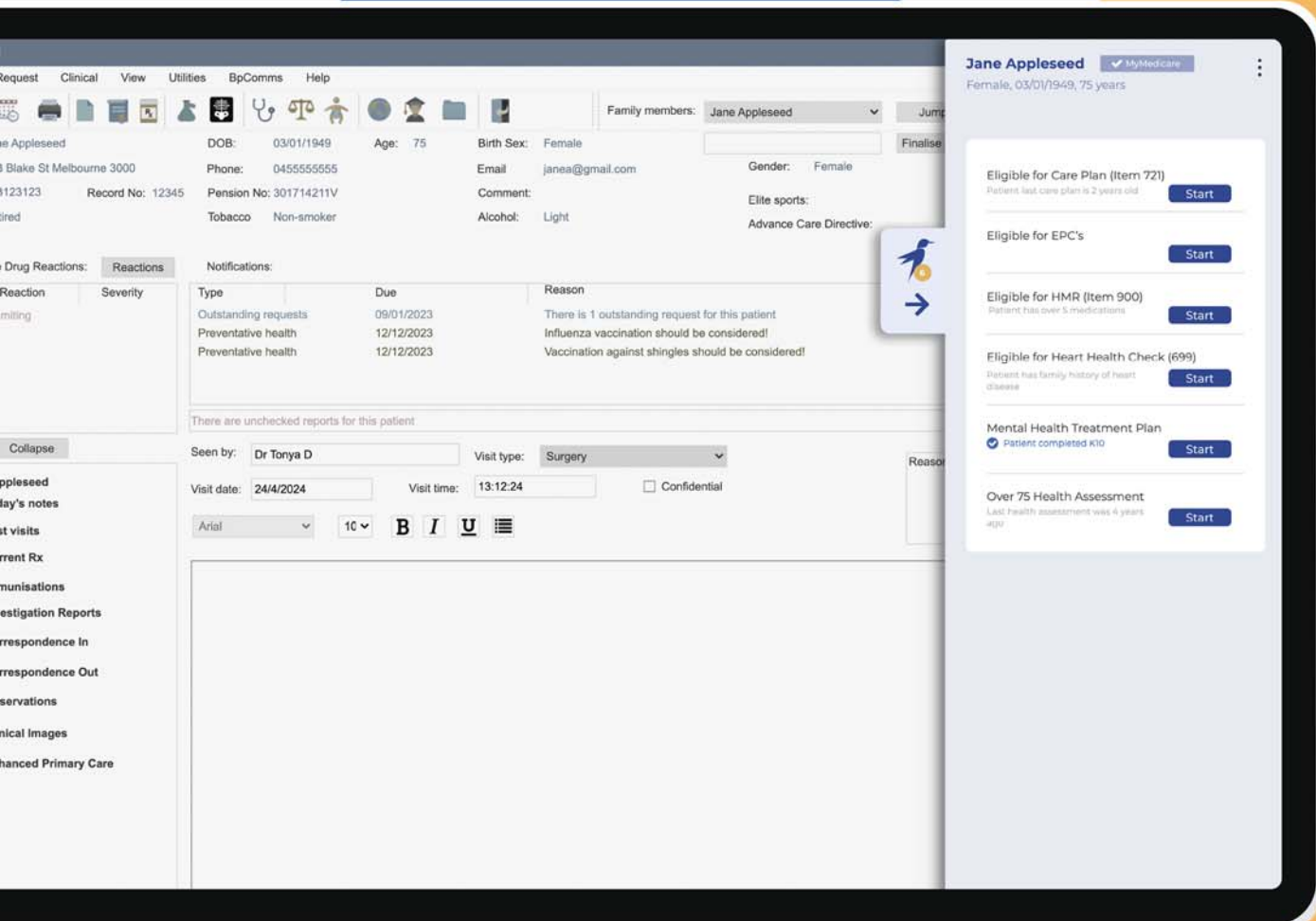

## How secure is Inca Evo?

Inca Evo does not store patient data. Any data that is sent to our servers is transient and processed within Australia.

All communication uses secure SSL/TLS encryption for data transport – the same level of encryption used by leading banks and government agencies.

The minimal data we collect is secured in databases encrypted at rest in Australia data centres, with access only by authorised support or technical personnel.

## Can I trust Inca Evo?

With over 17 years of experience in developing digital health software, all our software including Inca Evo undergoes rigorous testing by internal technical experts and medical advisors to ensure its efficiency and reliability.

Inca Evo was collaboratively designed with Best Practice, the largest PMS software, to establish a highly efficient and seamless workflow.

## How will Practice Nurse's benefit from Inca Evo?

Inca Evo will assist nurses to eliminate unwanted administration tasks! This will help clinician's save time when completing CDM documentation and tasks. Inca Evo will automate documentation and reduce your admin burden!

You do not need separate license for nurses, it's included for free when you purchase a GP licence.

## Will Inca Evo slow down my server?

Inca Evo is a lightweight companion application, that will run alongside your Practice Management Software. It is a sophisticated application, designed to work in conjunction with your clinical workflows.

There should be no disruptions to servers or workload, when using Inca Evo.



## What type of licensing do you offer?

We provide a range of licensing options tailored to meet the needs of your organisation:

- GP License: Designed for individual GPs managing their own CDM.
- Team License: Suited for clinics with both GPs and Nurses involved in CDM.
- Enterprise License: Tailored for multi-clinic corporate groups and organisations.

Choose between convenient monthly or annual payment plans, with discounted rates available for annual subscriptions.

## Do you offer a discount for part-time users?

Absolutely, you can easily register for a part-time license by following clicking here. We believe in fair billing and wouldn't dream of charging you for anything you don't utilise!

## How straightforward is it to set up and use Inca Evo?

Setting up the Inca Evo is straightforward. Just sign up, select your license, and follow the prompts to download.

Once installed, it integrates seamlessly with your PMS software. Learning to create care plans is intuitive; with a few clicks, you'll be guided through each step. It's user-friendly, and we offer video guides for additional support throughout the process.

## What kind of support is provided?

We pride ourselves on having a committed Customer Support Team ready to assist you whenever you need a hand. Should you encounter any hurdles or have questions, don't hesitate to contact them.

Our support goes beyond just troubleshooting; we're here to offer guidance on features, help optimise your use of our service.

## How do I register?

You can register and get started online at [www.incahealth.com.au](http://www.incahealth.com.au).

